

No. CURAJ/R/F.175/2026/ 5147

Date: 08.05.2026

CORRIGENDUM-1

Name of Work: Development of Central Court between Administrative, Central Library and Academic Buildings at Central University of Rajasthan – Landscaping and other associated works.

Tender Ref. No.: CURAJ/R/F.173/2026/4430 dated 09.04.2026

Tender Id: 2026_CURAJ_904969_1 (website- <https://eprocure.gov.in/epublish/app>)

The following amendments/modifications to the Bid Document/ NIT are issued:

S/N	Tender Clause No.	Existing Statement	To be read as
1	(11.1) PART – B / Special Conditions (Civil)	ENGAGING SPECIALISED AGENCIES FOR WORKS: The Contractor shall engage specialized agencies having adequate technical capability and experience of having executed at least one work of similar items of 120% or more magnitude or two works of similar items of value minimum 80% individually for executing the following items of the work and/or any other items of work where specialized firm is required to be engaged as per contract conditions. For determining the required magnitude, the value of the work executed may be suitably enhanced with the prevailing approved cost index.	ENGAGING SPECIALISED AGENCIES FOR WORKS: Specialized Contractor should have completed Three specialized works of similar nature, each costing not less than amount equal to 40% of tendered amount of corresponding specialized item(s), or Two specialized works of similar nature each costing not less than amount equal to 60% of tendered amount of corresponding specialized item(s) or One similar work costing not less than amount equal to 80% of tendered amount of corresponding specialized item(s) in last 7 years ending last day of the month previous to the one in which the tenders are invited.
2	18.3 PART – A (Table – Criteria of Associated Agencies) /Horticulture & Landscaping work	Experience of having successfully completed works during last seven years ending previous day of last date of submission of application. a) One work of financial value not less than Rs. lacs OR b) Two works each of financial value not less than Rs. lacs OR c) Three works each of financial value not less than Rs. lacs Similar works means Horticulture & Landscaping work	Specialized Contractor should have completed Three specialized works of similar nature, each costing not less than amount equal to 40% of tendered amount of corresponding specialized item(s), or Two specialized works of similar nature each costing not less than amount equal to 60% of tendered amount of corresponding specialized item(s) or One similar work costing not less than amount equal to 80% of tendered amount of corresponding specialized item(s) in last 7 years ending last day of the month previous to the one in which the tenders are invited.
3	-	Drawings	Enclosed
4		Last Date of submission of bid	18.05.2026, Upto 5.00 PM

Note: Wherever above statements are mentioned in the tender document, it shall be deemed to refer as modified above

-sd-
Registrar
Central University of Rajasthan

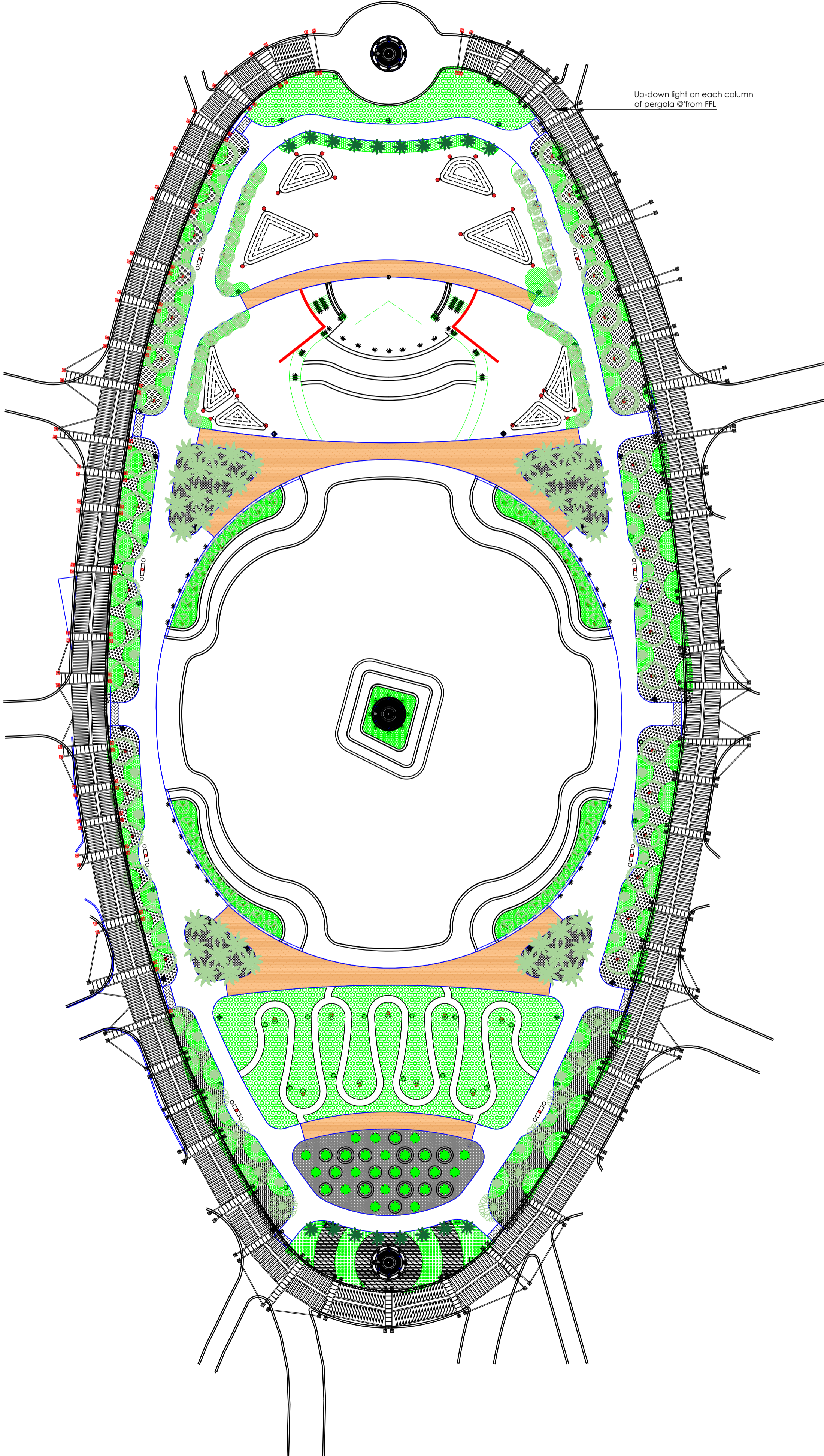

- GENERAL NOTES
1. ALL DIMENSIONS ARE IN MILLIMETERS UNLESS MENTIONED OTHERWISE.
 2. ALL LEVELS INDICATED ARE FINISHED FLOOR LEVELS UNLESS OTHERWISE MENTIONED.
 3. FOR SIZES OF THE COLUMNS AND SHEAR WALLS REFER TO STRUCTURAL DRAWINGS.
 4. THE CONTRACTOR SHALL CHECK THE ACTUAL OPENING SIZES AT SITE AND THE NO. OF DOORS, WINDOWS, VENTILATORS, ETC., IN THE DRAWING BEFORE FABRICATING / PROCURING THE SAME.
 5. 1000 MM WIDE PLINTH PROTECTION SHALL BE PROVIDED ALAROUND THE BUILDING.
 6. 230 MM THICK INTERNAL BRICK WALLS SHALL HAVE 15 MM THICK PLASTER ON ROUGH SIDES AND 12 MM THICK ON OTHER SIDES.
 7. ALL CHAJJAS, CANOPIES, PROJECTIONS, AND GUTTER PROJECTIONS SHALL HAVE DRIP MOULD GROOVES UNDERNEATH ALL ALONG PERIPHERY.
 8. ALL ELECTRICAL CONDUITS / WIRING / SWITCH BOARDS SHALL BE CONCEALED IN CEILING / WALLS AS PER ELECTRICAL DRAWINGS.
 9. NO CEILING PLASTER SHALL BE PROVIDED ABOVE FALSE CEILING AREA.
 10. THIS DRAWING IS NOT TO BE SCALED, FOLLOW WRITTEN DIMENSIONS.

KEY PLAN

LEGEND LIGHT FEATURE (AS PER 2008)

S.N.	Symbol	Code	Description	Location	Quantity	Watt
1	TL	TL	Tree up Lighter	On ground	200 nos.	12 W
2	SL	SL	Step Light	Center of step rise	135 nos.	5 W
3	BL	BL	Bollard Light	On ground	29 nos.	18 W
4	ULW	ULW	Under water light	Water body	18 nos.	5 W
5	DOL	DOL	Drive over light	Under stone bench	8 nos.	6 W
6	CL	CL	Cove light	Central garden	470m	18 W per mt
7	PTL	PTL	Post-Top light	On ground	34 nos.	35 W
8	UDL	UDL	Up-down light	Pergola column	8 nos.	8 W

LANDSCAPE & HORTICULTURE CONSULTANTS:
 Vipul Raj Architects ,
 18, Vrindavan Vihar, DCM, Ajmer Road,
 Jaipur 302019
 Ph: 0141-4081230, Mobile: 9910920822, 9414047591
 Email: vipulraj17@gmail.com

REVISION INDEX:

R. No.	Date	Description	BY	CHKD

Architects:
 AYOJAN, 4, Bajaj Nagar Enclave,
 Jaipur-15
 Tel. : 0141-2701590, 2704457
 E-mail : aayojan.2010@gmail.com

Client:
 Project:

**CENTRAL COURT
 LANDSCAPING AT CENTRAL
 UNIVERSITY RAJASTHAN**

Sheet Title:
LIGHTING PLAN

Designed: KAPIL VERMA	Approved: NAVEEN SHARMA	North:
Date: 05-02-2025	Scale: NOT TO SCALE	
Status: PROPOSAL	Project Code No.:	
Drawing Type:	Drawing No.:	Revision:
	11	RO

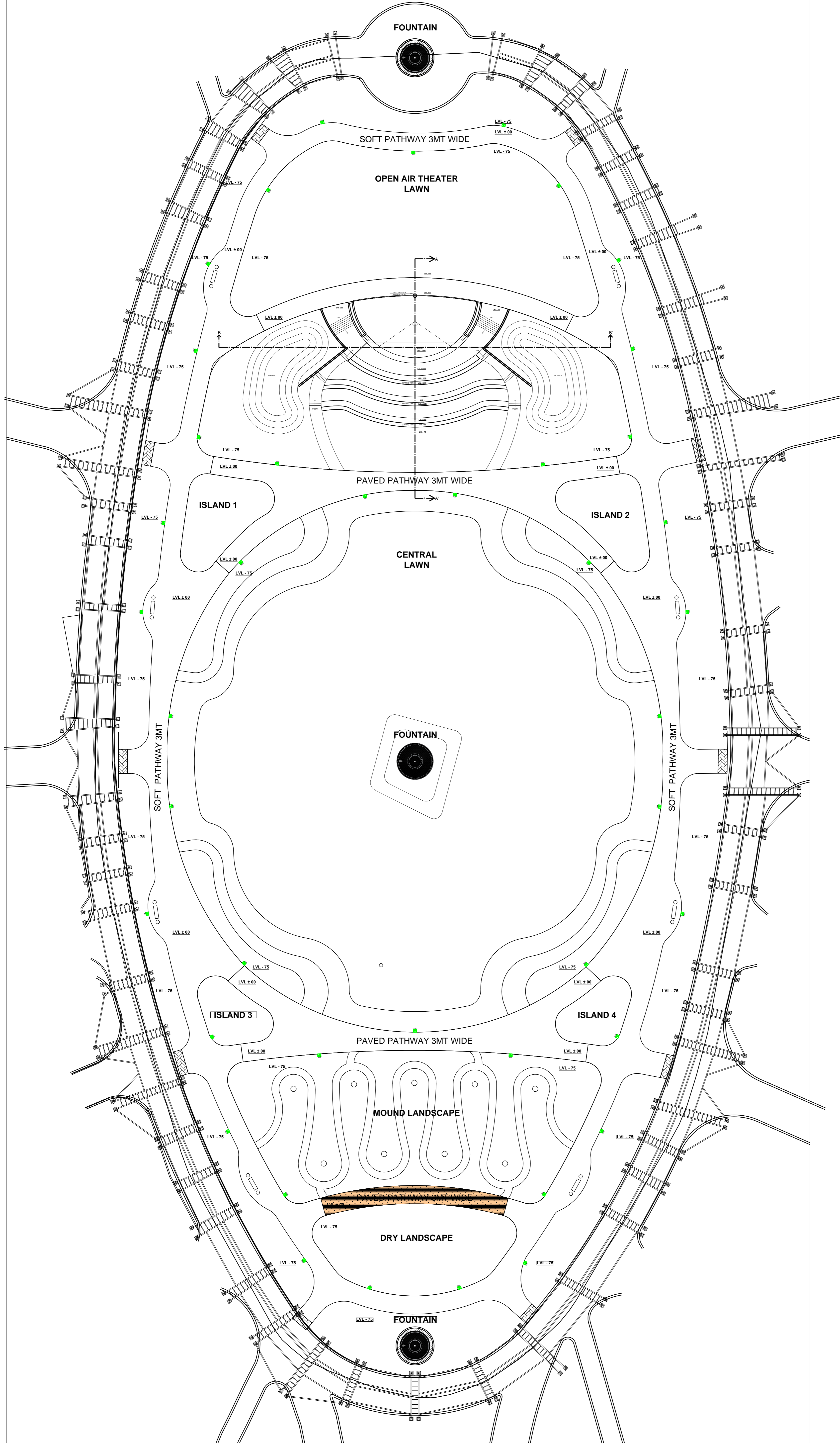

- GENERAL NOTES
1. ALL DIMENSIONS ARE IN MILLIMETERS UNLESS MENTIONED OTHERWISE.
 2. ALL LEVELS INDICATED ARE FINISHED FLOOR LEVELS UNLESS OTHERWISE MENTIONED.
 3. FOR SIZES OF THE COLUMNS AND SHEAR WALLS REFER TO STRUCTURAL DRAWINGS.
 4. THE CONTRACTOR SHALL CHECK THE ACTUAL OPENING SIZES AT SITE AND THE NO. OF DOORS, WINDOWS, VENTILATORS, ETC., IN THE DRAWING BEFORE FABRICATING / PROCURING THE SAME.
 5. 1000 MM WIDE PLINTH PROTECTION SHALL BE PROVIDED AROUND THE BUILDING.
 6. 230 MM THICK INTERNAL BRICK WALLS SHALL HAVE 15 MM THICK PLASTER ON ROUGH SIDES AND 12 MM THICK ON OTHER SIDES.
 7. ALL CHAJJAS, CANOPIES, PROJECTIONS, AND GUTTER PROJECTIONS SHALL HAVE DRIP MOULD GROOVES UNDERNEATH ALL ALONG PERIPHERY.
 8. ALL ELECTRICAL CONDUITS / WIRING / SWITCH BOARDS SHALL BE CONCEALED IN CENING / WALLS AS PER ELECTRICAL DRAWINGS.
 9. NO CEILING PLASTER SHALL BE PROVIDED ABOVE FALSE CEILING AREA.
 10. THIS DRAWING IS NOT TO BE SCALED, FOLLOW WRITTEN DIMENSIONS.

KEY PLAN

LEGENDS:

QTY.	ID	Symbol	Description
42	SPKR		SPEAKER POINT

SERVICE CONSULTANT

ASHI ASSOCIATES

F 9 / 440 , Keshav Marg Chitrakut Scheme Jaipur
PH:91-0-93146-10438 ,0141-2440946, Mail:vipul8599@yahoo.com

DRAWN BY: VIJESH | CHECKD BY: SANJAY | APPD.: VIPUL AGARWAL

REVISION INDEX:

R. No.	Date	Description	BY	CHKD
R0	1.12.2024	CONCEPTUAL LAYOUT		
R1	3.12.2024	CONCEPTUAL LAYOUT		

Architects:

AYOJAN, 4, Bajaj Nagar Enclave,
Jaipur-15
Tel. : 0141-2701590, 2704457
E-mail : aayojan.2010@gmail.com

Client:

Project:

**CENTRAL COURT
LANDSCAPING AT CENTRAL
UNIVERSITY RAJASTHAN**

Sheet Title:

**SITE LANDSCAPE AREA
SPEAKER PLAN**

Designed: KAPIL VERMA	Approved: NAVEEN SHARMA	North:
Date: 05-02-2025	Scale: NOT TO SCALE	
Status: PROPOSAL	Project Code No.:	
Drawing Type:	Drawing No.:	Revision:
	13	R0

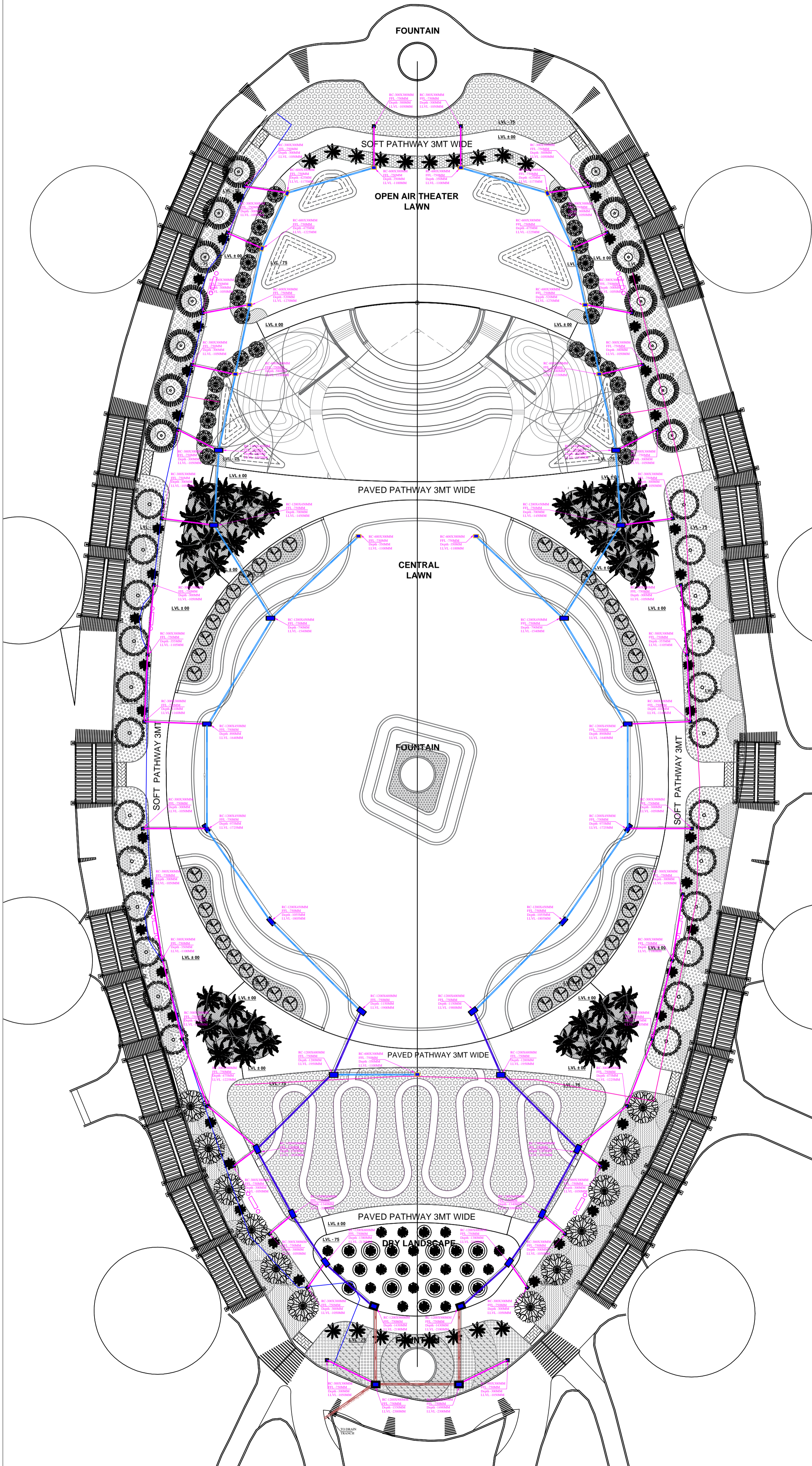

- GENERAL NOTES**
1. ALL DIMENSIONS ARE IN MILLIMETERS UNLESS MENTIONED OTHERWISE.
 2. ALL LEVELS INDICATED ARE FINISHED FLOOR LEVELS UNLESS OTHERWISE MENTIONED.
 3. FOR SIZES OF THE COLUMNS AND SHEAR WALLS REFER TO STRUCTURAL DRAWINGS.
 4. THE CONTRACTOR SHALL CHECK THE ACTUAL OPENING SIZES AT SITE AND THE NO. OF DOORS, WINDOWS, VENTILATORS, ETC., IN THE DRAWING BEFORE FABRICATING / PROCURING THE SAME.
 5. 1000 MM WIDE PLINTH PROTECTION SHALL BE PROVIDED ALAROUND THE BUILDING.
 6. 230 MM THICK INTERNAL BRICK WALLS SHALL HAVE 15 MM THICK PLASTER ON ROUGH SIDES AND 12 MM THICK ON OTHER SIDES.
 7. ALL CHAJJAS, CANOPIES, PROJECTIONS, AND GUTTER PROJECTIONS SHALL HAVE DRIP MOULD GROOVES UNDERNEATH ALL ALONG PERIPHERY.
 8. ALL ELECTRICAL CONDUITS / WIRING / SWITCH BOARDS SHALL BE CONCEALED IN CEILING / WALLS AS PER ELECTRICAL DRAWINGS.
 9. NO CEILING PLASTER SHALL BE PROVIDED ABOVE FALSE CEILING AREA.
 10. THIS DRAWING IS NOT TO BE SCALED, FOLLOW WRITTEN DIMENSIONS.

KEY PLAN

SYMBOL	DESCRIPTION
	Ø 110 mm Rain Water Pipe Slope 1:200
	Ø 160 mm Rain Water Pipe Slope 1:200
	Ø 200 mm Rain Water Pipe Slope 1:200
	Ø 250 mm Rain Water Pipe Slope 1:200
	RC-300X300MM Depth According to Slope
	RC-600X300MM Depth According to Slope
	RC-1200X450MM Depth According to Slope
	RC-1200X600MM Depth According to Slope
	RC-1200X900MM Depth According to Slope
	Flow Direction

SERVICES CONSULTANT:

ASHI ASSOCIATES
 F9/440, Keshav Marg Chitrakut
 Scheme, Jaipur
 PH: 91-0-93146-10438, 0141-2440946
 Mail: vipul8599@yahoo.com

REVISION INDEX:

R. No.	Date	Description	BY	CHKD

Architects:

Client:

Project:

**CENTRAL COURT
 LANDSCAPING AT CENTRAL
 UNIVERSITY RAJASTHAN**

Sheet Title:
DRAINAGE PLAN

Designed: KAPIL VERMA	Approved: NAVEEN SHARMA	North:
Date: 07-02-2025	Scale: NOT TO SCALE	
Status: PROPOSAL	Project Code No.:	
Drawing Type:	Drawing No.:	Revision:
	15	R1

- GENERAL NOTES
1. ALL DIMENSIONS ARE IN MILLIMETERS UNLESS MENTIONED OTHERWISE.
 2. ALL LEVELS INDICATED ARE FINISHED FLOOR LEVELS UNLESS OTHERWISE MENTIONED.
 3. FOR SIZES OF THE COLUMNS AND SHEAR WALLS REFER TO STRUCTURAL DRAWINGS.
 4. THE CONTRACTOR SHALL CHECK THE ACTUAL OPENING SIZES AT SITE AND THE NO. OF DOORS, WINDOWS, VENTILATORS, ETC. IN THE DRAWING BEFORE FABRICATING / PROCEEDING THE SAME.
 5. 1000 MM WIDE PLINTH PROTECTION SHALL BE PROVIDED AROUND THE BUILDING.
 6. 230 MM THICK INTERNAL BRICK WALLS SHALL HAVE 15 MM THICK PLASTER ON ROUGH SIDES AND 12 MM THICK ON OTHER SIDES.
 7. ALL CHAJJAS, CANNOPES, PROJECTIONS, AND GUTTER PROJECTIONS SHALL HAVE DIMP-MOULDED GROOVES UNDERNEATH ALL ALONG PERIPHERY.
 8. ALL ELECTRICAL CONDUITS / WIRING / SWITCH BOARDS SHALL BE CONCEALED IN CENING / WALLS AS PER ELECTRICAL DRAWINGS.
 9. NO CEILING PLASTER SHALL BE PROVIDED ABOVE FALSE CEILING AREA.
 10. THIS DRAWING IS NOT TO BE SCALED. FOLLOW WRITTEN DIMENSIONS.

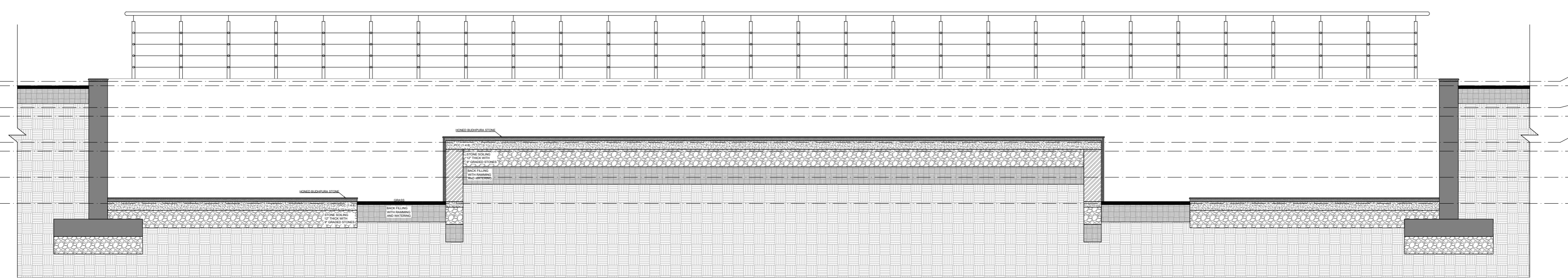
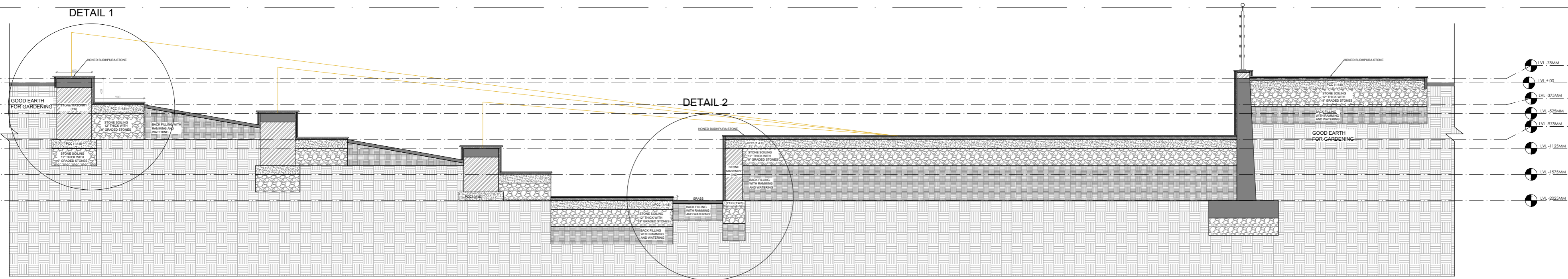

REVISION INDEX:

R. No.	Date	Description	BY	CHKD
R0	1.12.2024	CONCEPTUAL LAYOUT		
R1	3.12.2024	CONCEPTUAL LAYOUT		

Architects:

A AYOJAN, 4, Bajaj Nagar Enclave,
Jaipur-15
Tel. : 0141-2701590, 2704457
E-mail : aayojan.2010@gmail.com

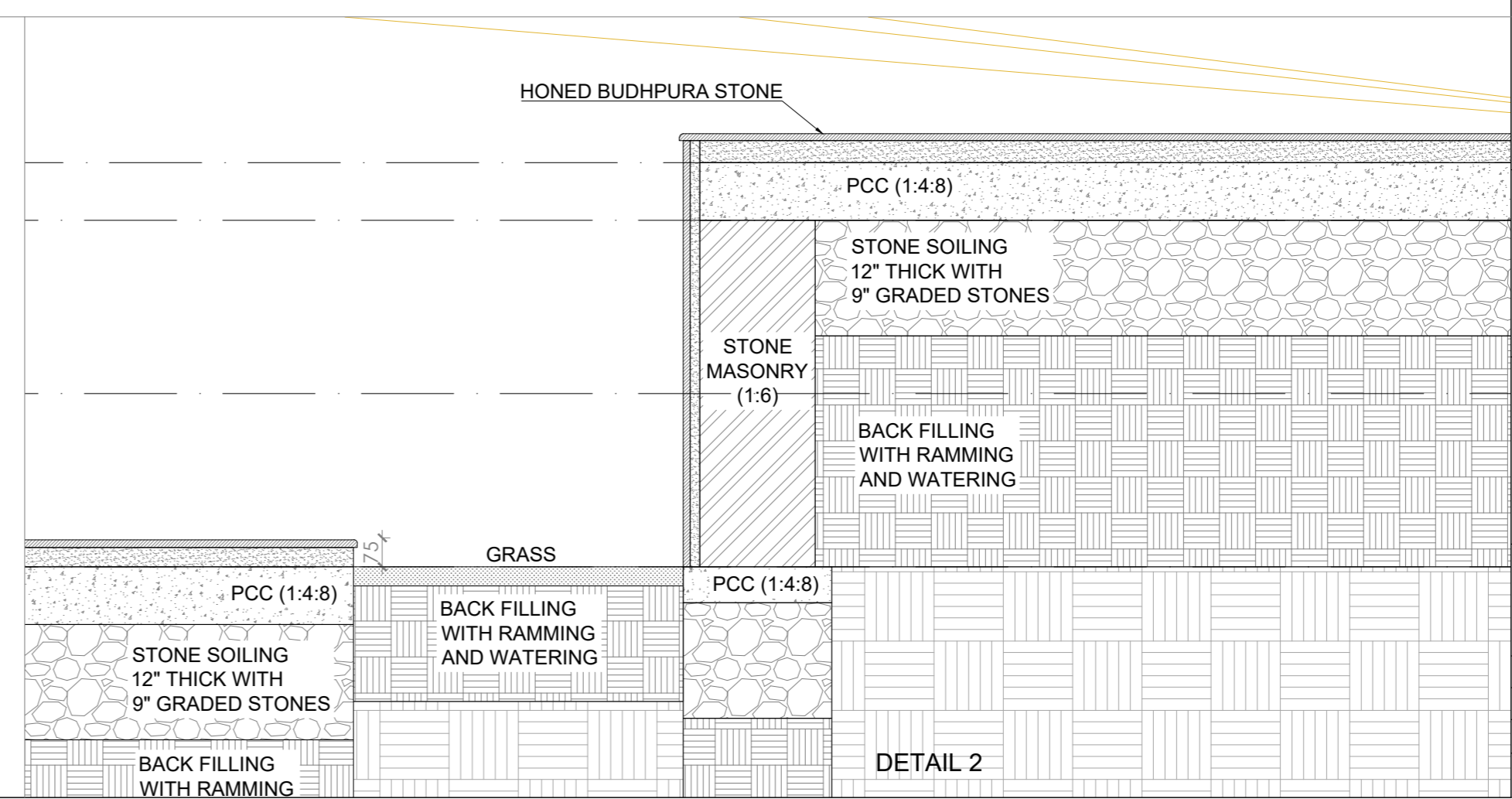
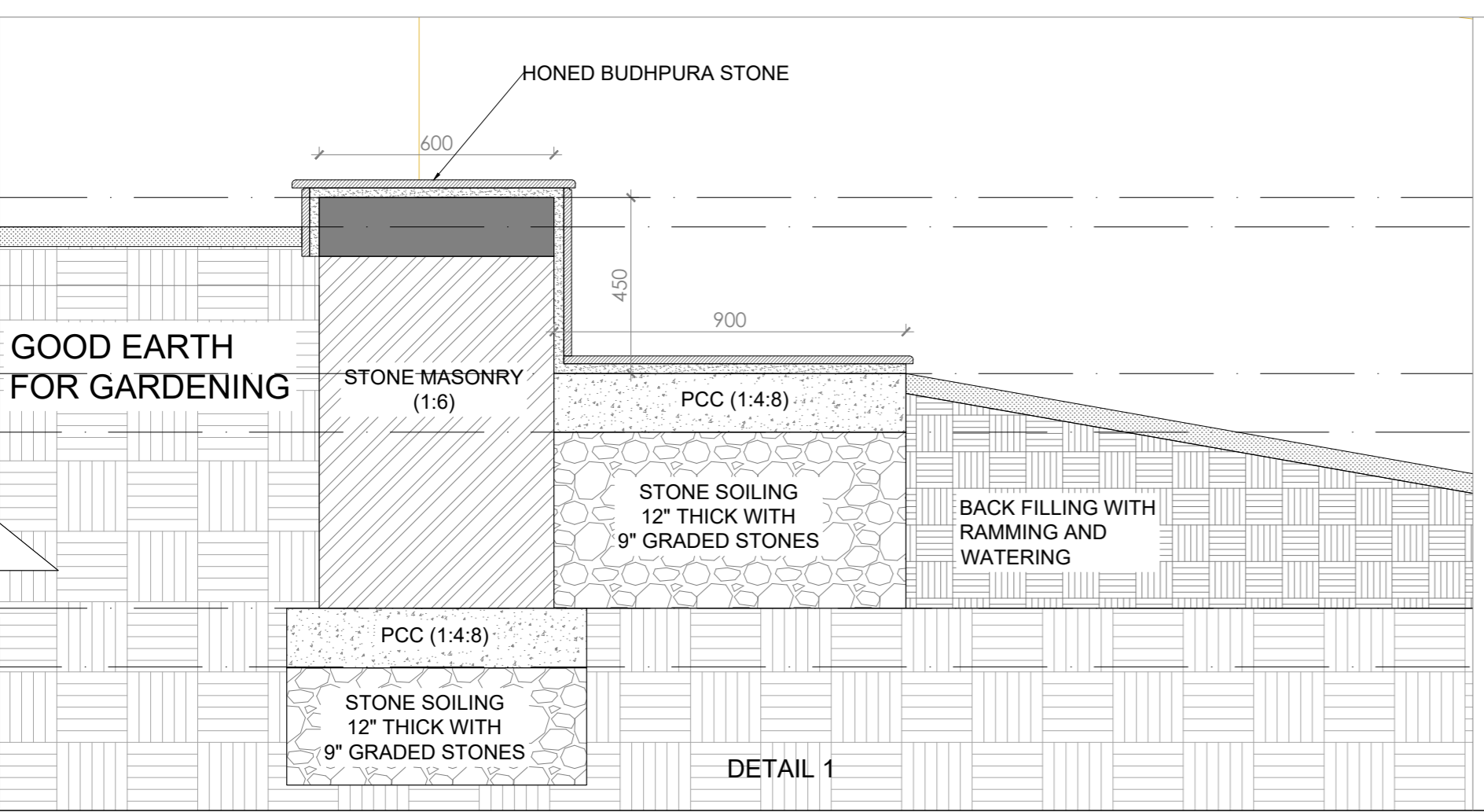

Client:

Project:

**CENTRAL COURT
LANDSCAPING AT CENTRAL
UNIVERSITY RAJASTHAN**

Sheet Title:

**OPEN AIR THEATER
SECTIONS & DETAIL**

Designed: KAPIL VERMA	Approved:	Scale: NOT TO SCALE	Date: 13-01-2025	Project Code No.:
Status: PROPOSAL	Drawing No.:	Revision: R1		

© Aayojan Jaipur (A2 sheet)

Jogging track top layer (surface course) - coal cinder (half burnt only)/crushed bricks/red bajri/bricks dust (as aggregate), Powdered clay mixed with good earth as binding material.

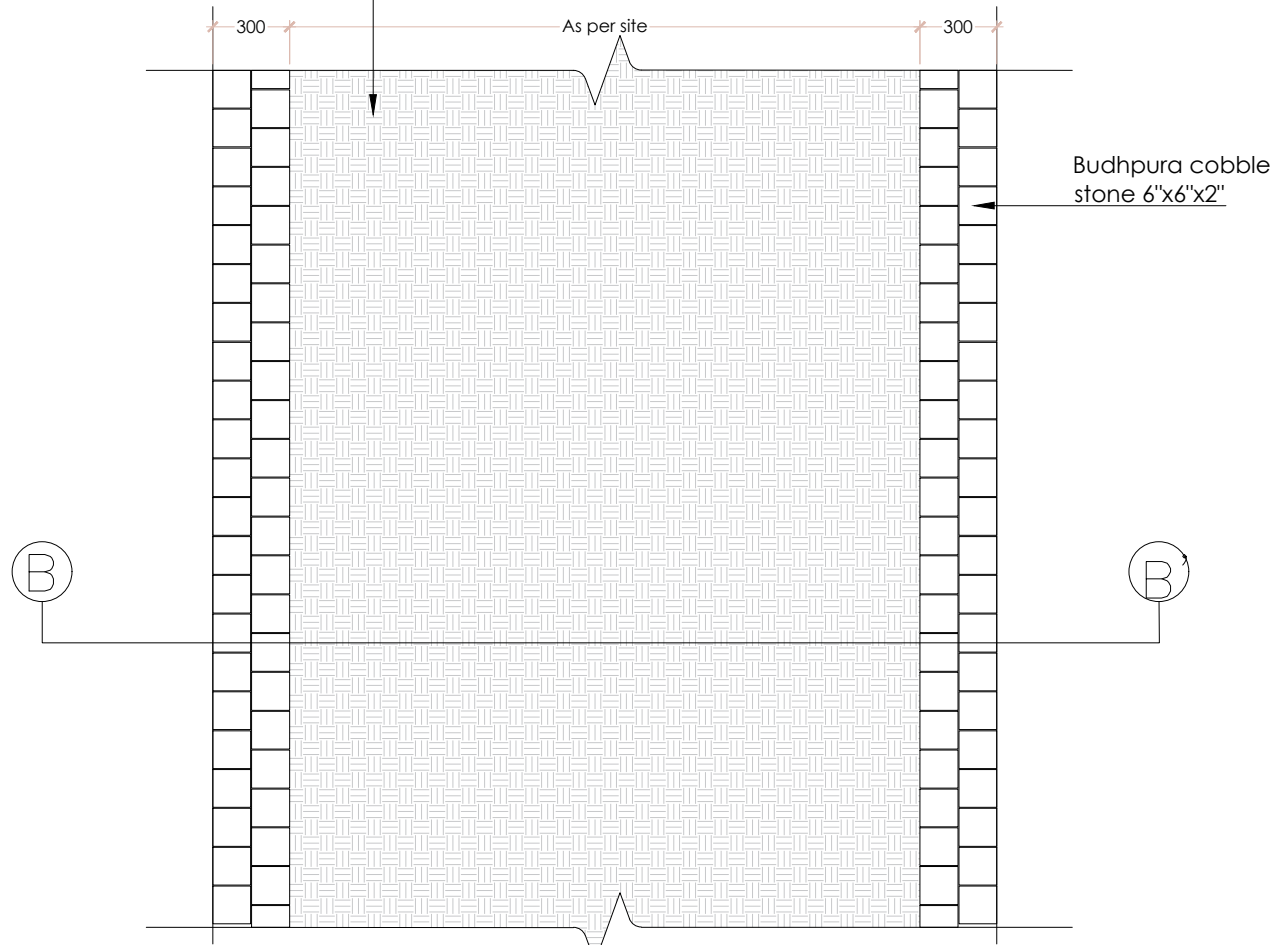

PLAN FOR PATHWAY

Jogging track top layer (surface course) - coal cinder (half burnt only)/crushed bricks/red bajri/bricks dust (as aggregate), Powdered clay mixed with good earth as binding material.

Budhpura cobble stone
Size: 6"x6"x2"
P.C.C. 4" Thk
Stone foundation
P.C.C. 4" Thk

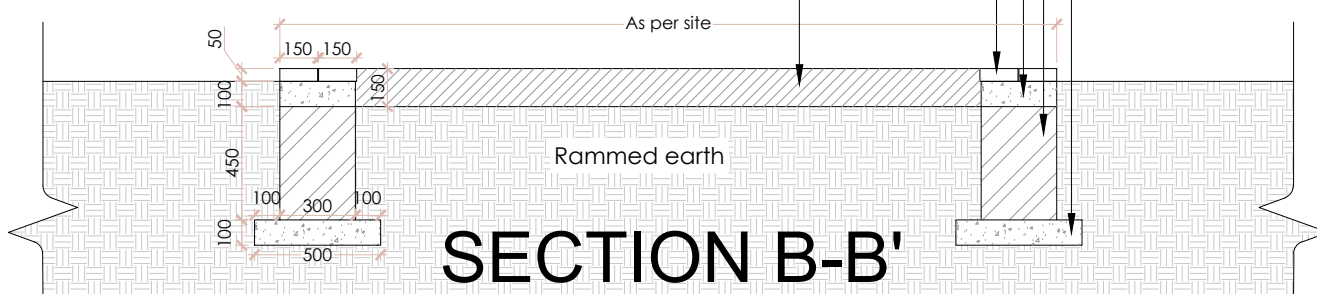

SECTION B-B'

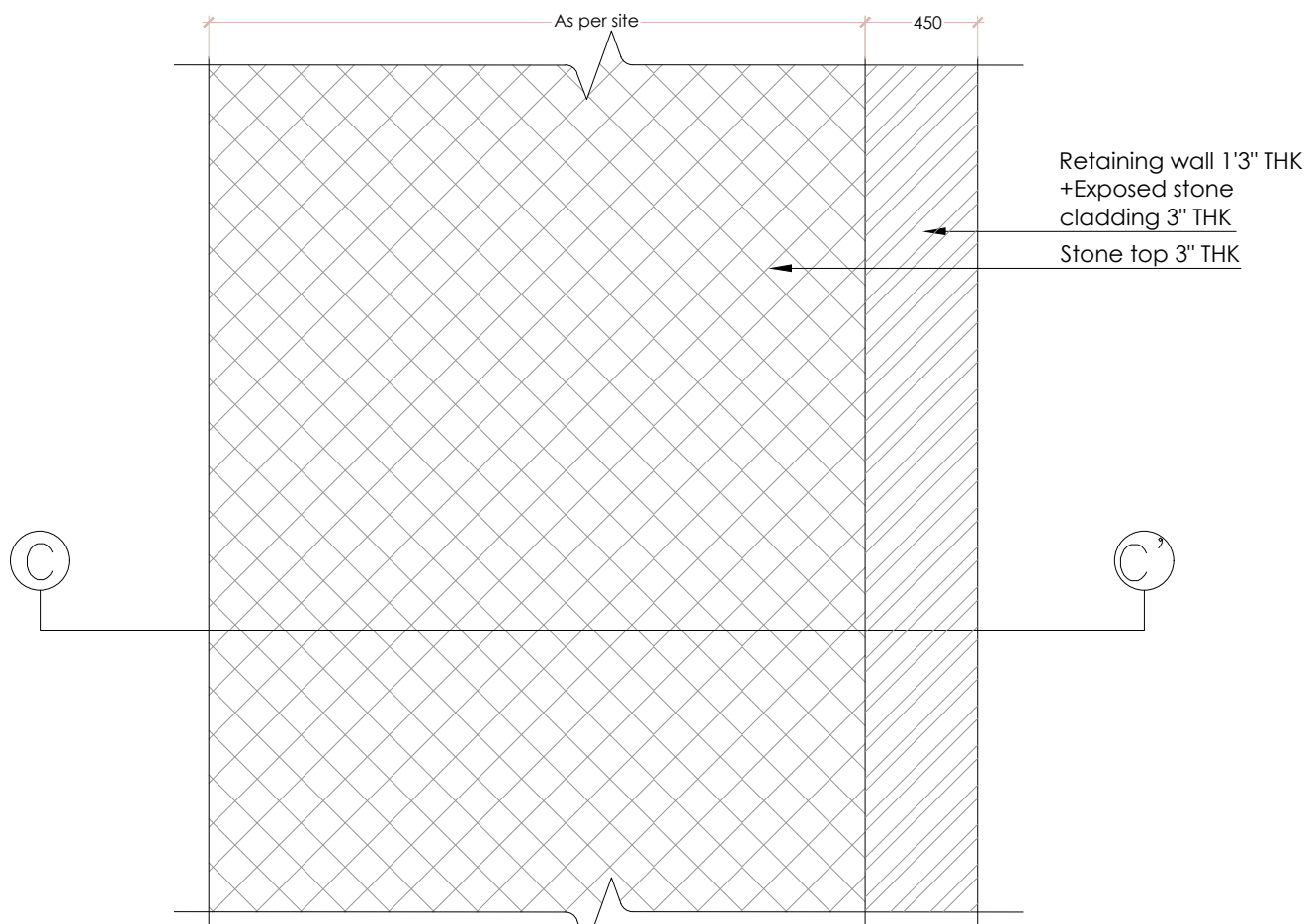

PLAN FOR PAVED PATHWAY

Stone top 3" THK
P.C.C. 4" Thk
Soling 9" THK

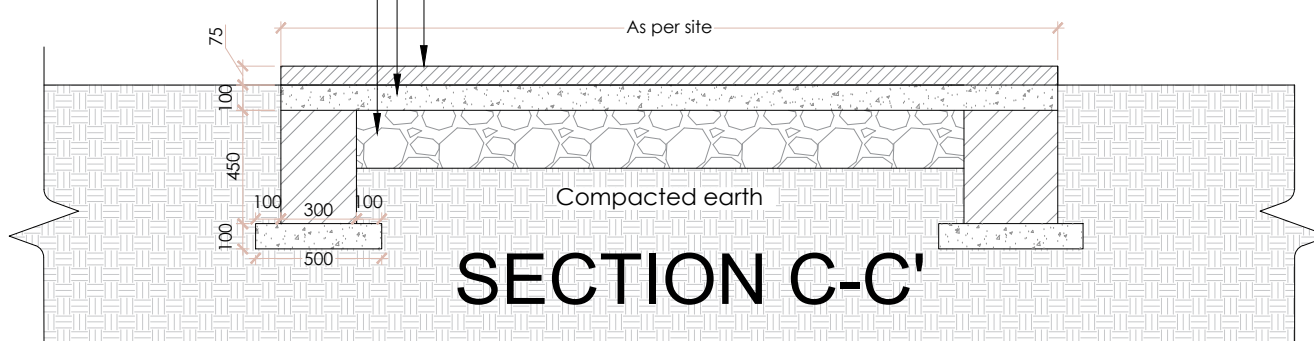

SECTION C-C'

GENERAL NOTES

1. ALL DIMENSIONS ARE IN MILLIMETERS UNLESS MENTIONED OTHERWISE.
2. ALL LEVELS INDICATED ARE FINISHED FLOOR LEVELS UNLESS OTHERWISE MENTIONED.
3. FOR SIZES OF THE COLUMNS AND SHEAR WALLS REFER TO STRUCTURAL DRAWINGS.
4. THE CONTRACTOR SHALL CHECK THE ACTUAL OPENING SIZES AT SITE AND THE NO. OF DOORS, WINDOWS, VENTILATORS, ETC., IN THE DRAWING BEFORE FABRICATING / PROCURING THE SAME.
5. 1000 MM WIDE PLINTH PROTECTION SHALL BE PROVIDED AROUND THE BUILDING.
6. 230 MM THICK INTERNAL BRICK WALLS SHALL HAVE 15 MM THICK PLASTER ON ROUGH SIDES AND 12 MM THICK ON OTHER SIDES.
7. ALL CHAJJAS, CANOPIES, PROJECTIONS, AND GUTTER PROJECTIONS SHALL HAVE DRIP MOULD GROOVES UNDERNEATH ALL ALONG PERIPHERY.
8. ALL ELECTRICAL CONDUITS / WIRING / SWITCH BOARDS SHALL BE CONCEALED IN CEILING / WALLS AS PER ELECTRICAL DRAWINGS.
9. NO CEILING PLASTER SHALL BE PROVIDED ABOVE FALSE CEILING AREA.
10. THIS DRAWING IS NOT TO BE SCALED, FOLLOW WRITTEN DIMENSIONS.

KEY PLAN

LANDSCAPE & HORTICULTURE CONSULTANTS:
Vipul Raj Architects,
18, Vrindavan Vihar, DCM, Ajmer Road,
Jaipur 302019
Ph: 0141-4081230, Mobile: 9910920822, 9414047591
Email: vipulraj17@gmail.com

REVISION INDEX:

R. No.	Date	Description	BY	CHKD

Architects:

A AYOJAN, 4, Bajaj Nagar Enclave,
Jaipur-15
Tel. : 0141-2701590, 2704457
E-mail : aayojan.2010@gmail.com

Client:

Project:

**CENTRAL COURT
LANDSCAPING AT CENTRAL
UNIVERSITY RAJASTHAN**

Sheet Title:

PATHWAY DETAIL

Designed: KAPIL VERMA	Approved:	North:
Date: 13-01-2025	Scale: NOT TO SCALE	
Status: PROPOSAL	Project Code No.:	
Drawing Type:	Drawing No.:	Revision: R1

